

Regional Centre for Mapping of Resources for Development

Regional Centre for
Mapping of Resources for
Development

RWANDA COUNTRY REPORT – RCMRD TECHNICAL COMMITTEE

Eng. Didier G. Sagashya
DDG RNRA - DLM

Addis, November 2014

OUTLINE

- General Overview of the Year
 - Legislation and Policy issues
 - Technical issues
 - Infrastructure development
 - Human resources and Education
 - Cooperation with RCMRD
 - Partnerships
 - Challenges
 - Future activities in Rwanda
-

General Overview

- Number 1 in Africa (15th in World) in registering property – World Bank Doing Business Ranking 2015.
 - Amendment of expropriation law voted by parliament
 - Sustainability of our land registry
 - Developed a land use planning portal
 - Trained technical committee of the Geo-Info in metadata creation and maintaining
 - 8th CORS station installed – Network completed
 - District land use plans being approved by councils
-

Policy and Legislative issues

- Amendment of the expropriation law voted by Parliament on 2010/2014
- Five secondary legislation implementing land law of 2013 gazetted they include:
 - New Notary law giving power to 416 officials as land notary
 - Presidential order determining power and functioning of Registrar of Land Title
 - Ministerial Order determining the functioning of District Land Bureau
 - Ministerial order determining modalities of sub-leasing of agriculture land
 - Amended Ministerial order determining modalities of obtaining freehold land title.
- The draft survey law was returned to our Ministry after cabinet requested some changes in respect of regulation of the survey profession

Technical issues

- Out of the **10.3 million** parcels demarcated, **8.4million** titles were approved. Last year only **5.7 million** titles were collected by owners, this year we have **6.5million**
- Last week we released the second edition of the land administration system manual with new forms for application of services.

Technical issues (Cont.)

- An electronic land registry (LAIS: Land Administration Information System) connected to Banks via Mortgage registration system
- LAIS is now connected to all Districts
- We are finalising the connection with the City of Kigali Construction Permitting System

Online services

- Land Query Notification System (you can check the status of your application online)

Now developing a mobile application to check owner information and size of plot

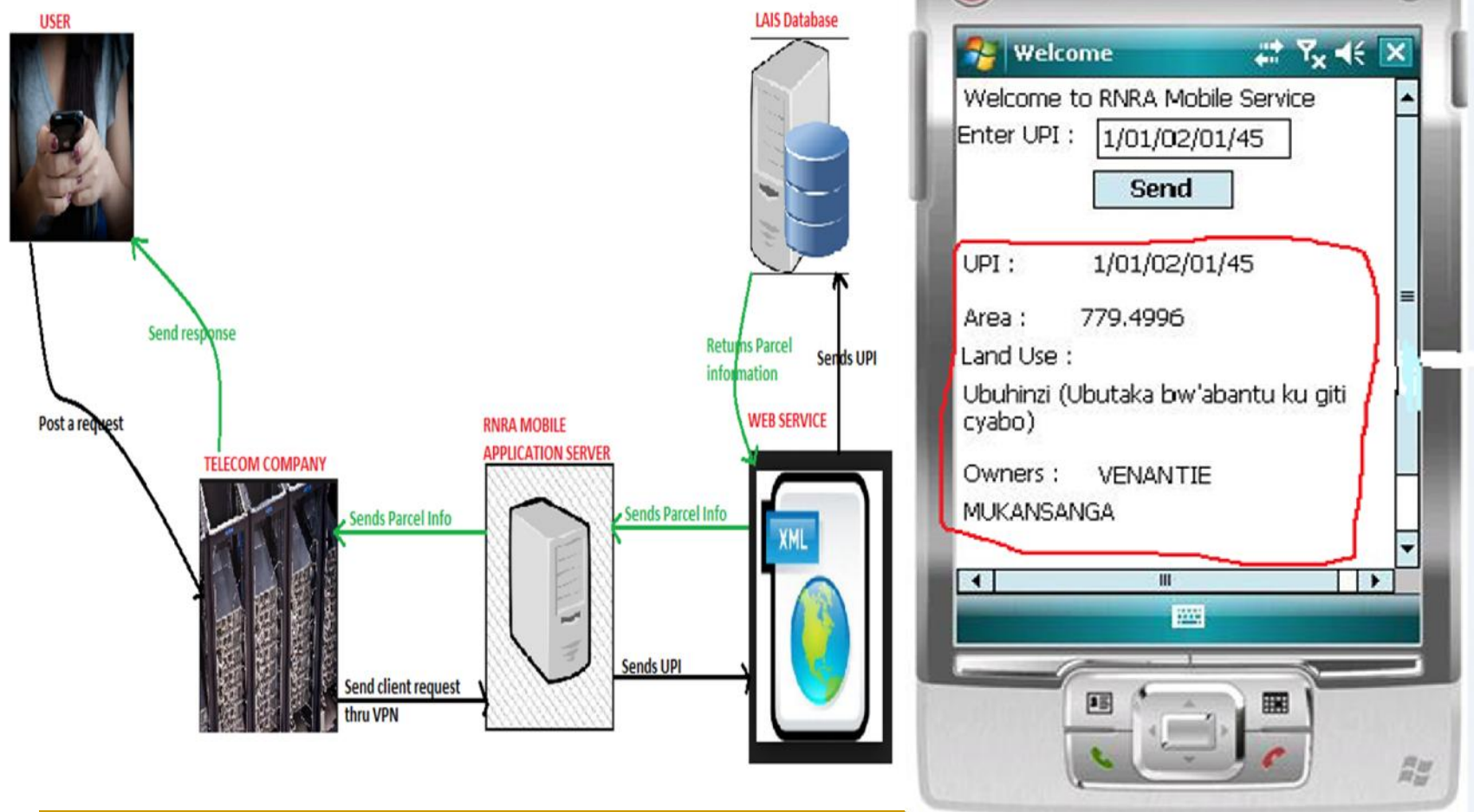

With Rwanda Online: Now developing online application for transfer of land and sub-division

WB Doing Business Report 2015

- New Methodology
 - General ranking: Rwanda is number 46
 - Registering Property
 - Worldwide ranking: Rwanda is number 15
 - Africa ranking: Rwanda is number 1
 - It takes on average 28 days to transfer land in Rwanda.
-

Kigali City Plan over 40 years

**EXISTING
LAND USE**
in
CITY of **KIGALI**

**CONCEPT
OPTION**
for
CITY of **KIGALI**

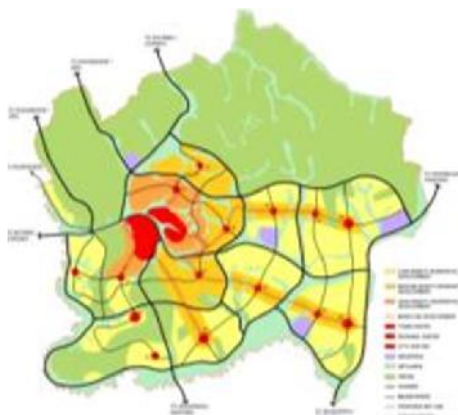

**STRUCTURE
PLAN**
for
CITY of **KIGALI**

**ZONING
PLAN**
for
CITY of **KIGALI**

Land Administration and Land Use:

www.masterplan2013.kigalicity.gov.rw

Land Administration and Land Use:

www.masterplan2013.kigalicity.gov.rw

CITY OF KIGALI MASTER PLAN 2013
Total Visitors: 1453 (Online Users : 0)

Menu

Search

Select Cell: KAMASHASHI

Select Parcel ID: 93

Search Results

	OBJECT ID	Parcel ID	WETL
Zone PDF	285154	93	0

Layers

Zone Name: R1A
Zoning: R1A - Mixed Single Family Residential District
Road Type: Above Ground
Township: K7
Planning: KANOMBE - NYARUGUNGA PLANNING AREA
Sector Name: NYARUGUNGA
District Name: Kicukiro
Area_Ha (Hectares): 20.0466647213
[Click here to close the information window](#)

Enter Map Scale: 1719 Set

X = 3357810.4479, Y = -219134.6729

CITY OF KIGALI Language: English **A RISING STAR IN AFRICA**

All Districts with Draft Land Use Plan– the first of its kind in Rwanda (now being approved by councils)

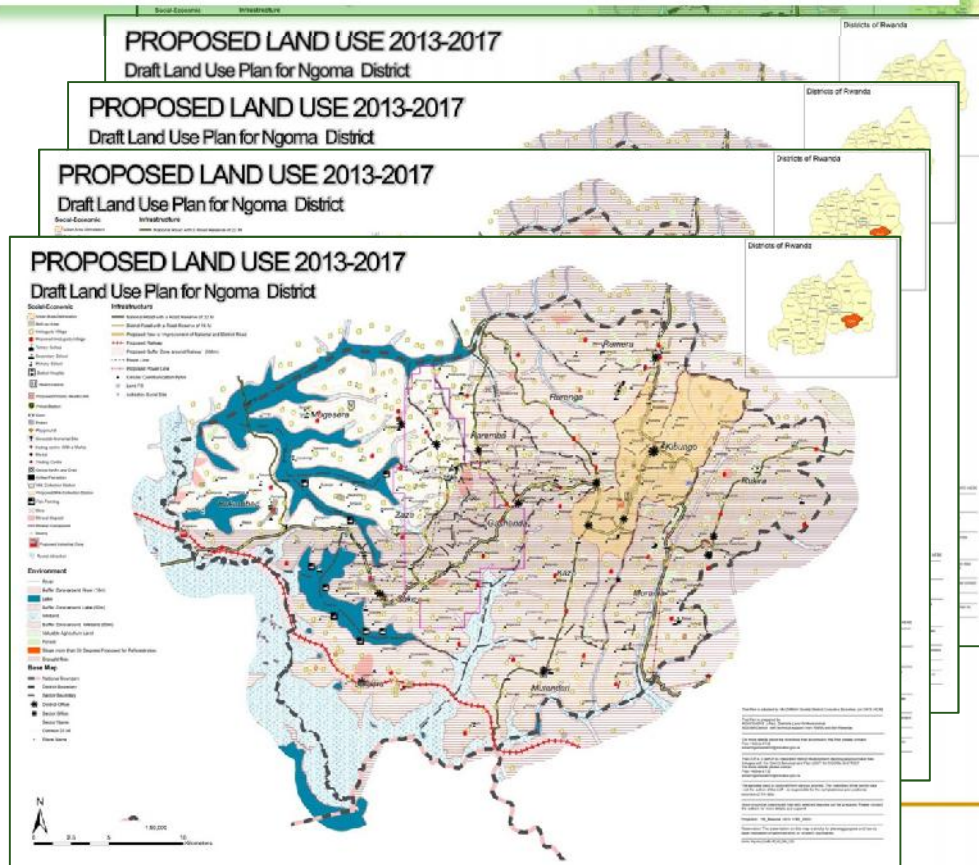

Technical issues (cont.)

- Finalising our first land use planning portal www.rwandalanduse.rnra.rw to be launched on 21st Nov 2014

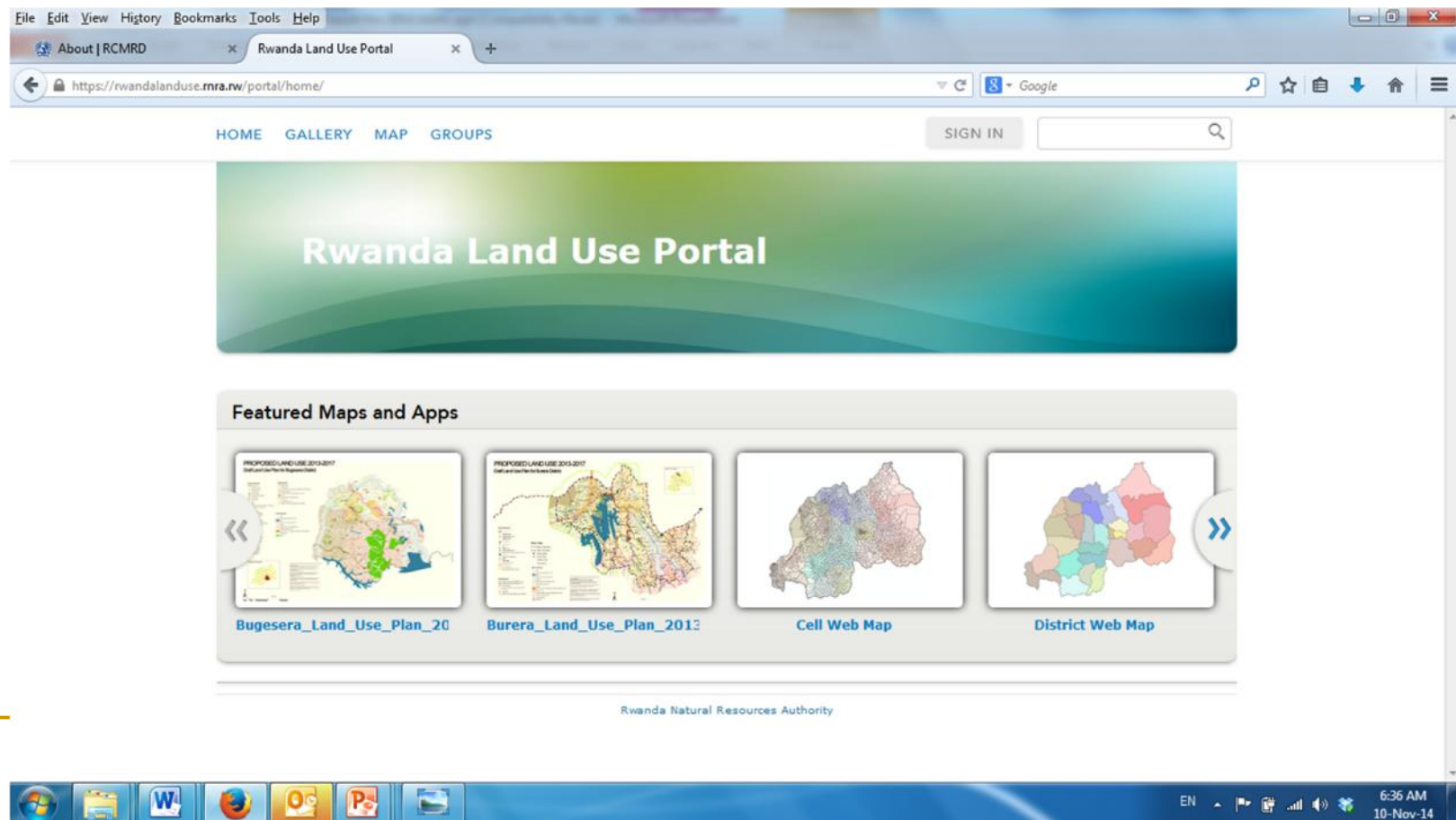

Technical issues (Cont.)

- Modern Geodetic Reference Network completed with 8 stations

RWANDA RTK COVERAGE MAP

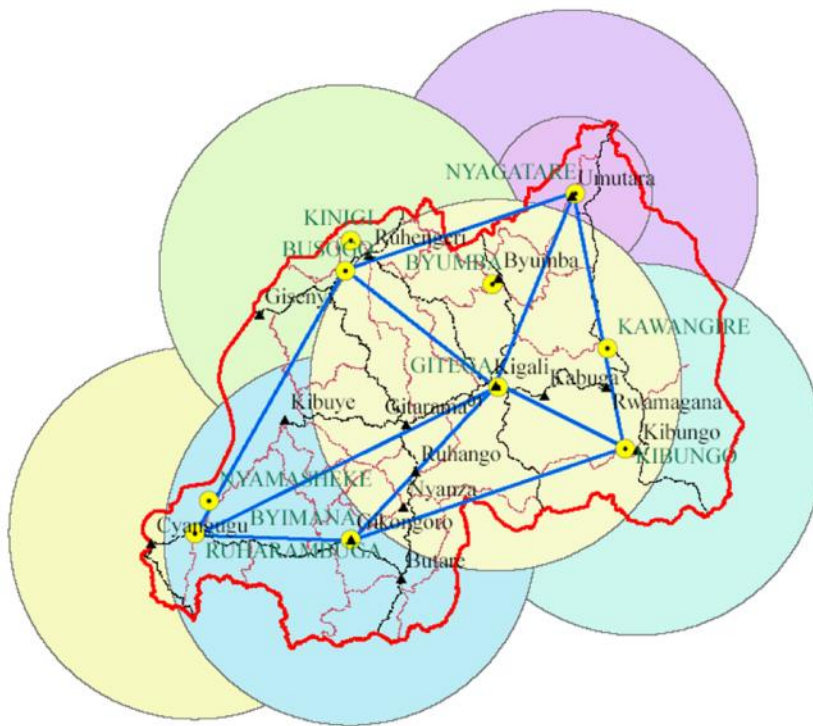

Legend

- ▲ TOWNS
- AWS
- RTK_Network
- ▭ COUNTRY
- - - ROADS1
- - - ROADS2

CORS – Geodetic Reference Network (8stations)

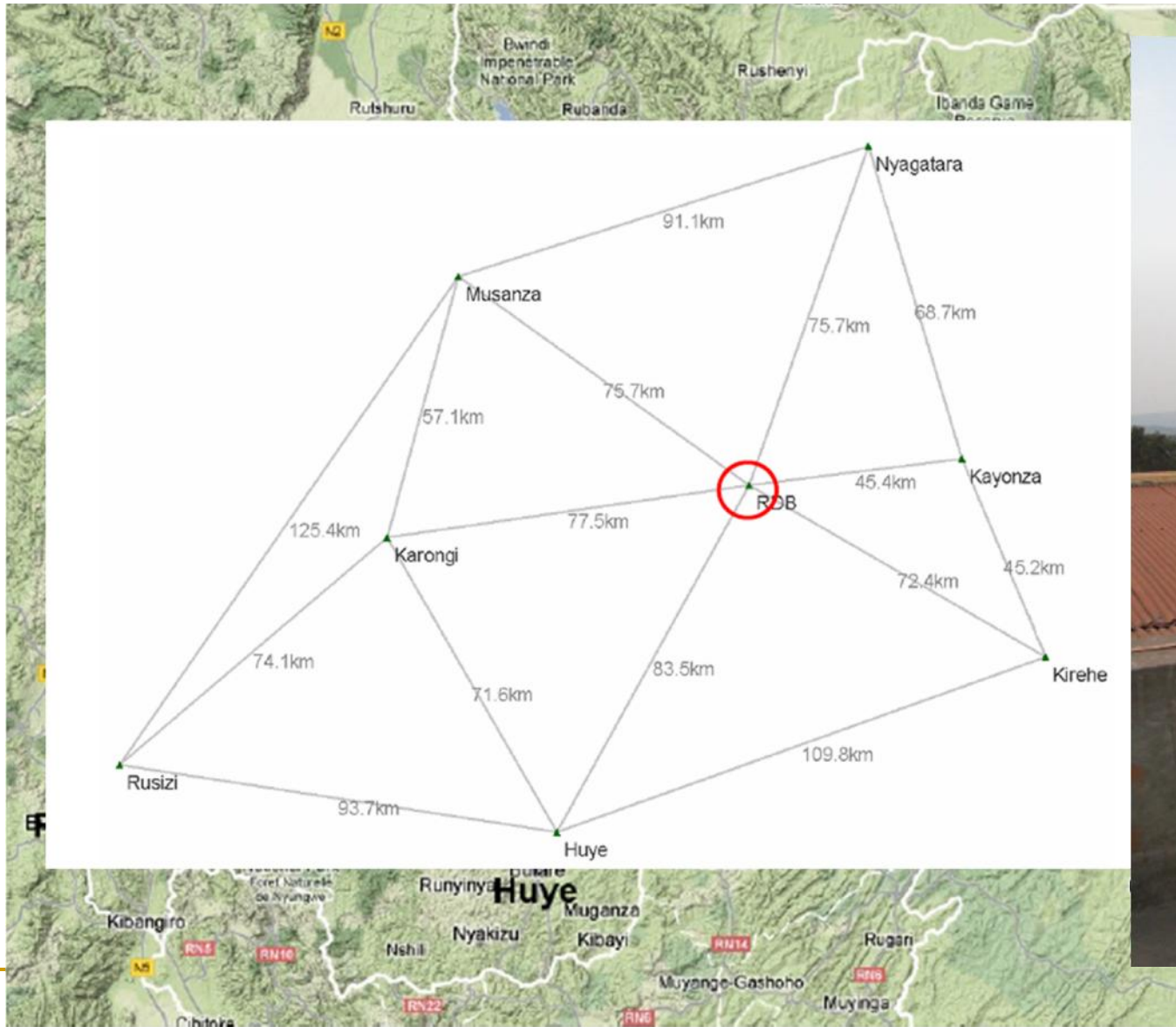

Human Resources, Education and Training

- 8 Staff sent to ITC – Twente University in Netherlands for MSc in Land Administration (Second cohort)
 - 1st Batch of surveying technicians graduated at INES Ruhengeri
 - 22 Institutions participating in Geo-information committee trained in Metadata creation and maintenance
 - 85 Land Officers trained in Land Administration
 - 120 Officials trained in Land Administration Information system (LAIS)
 - 416 local officials given an introduction to land management in Rwanda
-

Cooperation with RCMRD

- The Presidential Order No67/01 of 12/03/2014 ratifying the accession of Rwanda to the RCMRD gazetted on 31/3/2014
 - 2 Trainings in metadata creation and maintenance of staff from 22 institutions member of the National Geo-Information Committee workshop
 - 2 people from Academia attended a training in Land Administration organised in July 2014.
-

Partnerships

- **Ordnance Survey**(UK) to develop a mapping strategy and advise on commercialization of spatial data)
 - **UK Land Registry** – visits and MoU under preparation
 - Preparation of twinning partnership with **Lantmateriet** (Land Registry of Sweden) under preparation
 - Now working with **Kadaster** (Deutch) to integrate spatial data into our LAIS and improve it.
 - UN-GGIM – Attended 3rd High Level Forum in Beijing – October 2014
-

Challenges

- Maintenance of first land registration – KEY PRIORITY
 - High turn over of trained staff
 - Strengthening our mapping capacity
 - Capacity in Geo-ICT (involvement of Private Sector)
 - Weak land surveying profession
 - Capacity and skills in land use planning and implementation
-

Future activities

- Online service – Application of transfer and application for land sub-division
 - Introduce one day one procedure for transfer of commercial and industrial land
 - Connect the Land Registry to Revenue registry
 - RCMRD to conduct the assessment of installed CORS
 - Launch the land use portal and New basemap
 - Produce a mapping strategy with assistance of Ordnance Survey
 - Review of 6 orders implementing the land law
-

For more information: www.rnra.rw

Twitter: [*@Lands_Rwanda*](https://twitter.com/Lands_Rwanda)

Email: didier.sagashya@rnra.rw

Thank you very much!
